

BROOKSFIELD

Ngaio Gardens

67 Ngaio Street, St Martins, Christchurch

A secluded village of cottages and townhomes



Renders



WIN A FREE
BROOKSFIELD



Go in the draw when you buy a Brooksfeld.

Renders



WIN A FREE
BROOKSFIELD



Go in the draw when you buy a Brooksfeld.





Street View



General Information

67 Ngaio Street is another exceptional display of our Georgian Row & Colonial Cottages.

Price List

	 BEDROOMS	 BATHROOMS	 GARAGE	 SIZE	 PRICE
Lot 1 - Pin Oaks House	3	1.5	Single Garage	118	\$859,000
Lot 2 - Lane Cottage	3	2	Double Garage	147	SOLD
Lot 3 - The Georgian House	2.5	1.5	Single Garage	103	\$745,000
Lot 4 - St Martins Cottage	2	1.5	Single Garage	114	\$799,000
Lot 5 - Western Cottage	2.5	1.5	Park	82	\$699,000
Lot 6 - St Martins Farmhouse	3	2	Single Garage	136	\$1,149,000
Lot 7 - Corner Cottage	3	2	Single Garage	136	SOLD
Lot 8 - Robyn’s Retreat	3	2.5	Single Garage	115	SOLD
Lot 9 - Heathcote House	3	2.5	Single Garage	115	SOLD
Lot 10 - Eastern Cottage	2	1	Park	71	\$759,000
Lot 11 - North Cottage	2	1	Park	71	\$769,000
Lot 12 - Sage Villa	3	2	Double Garage	130	SOLD
Lot 13 - Sunflower Cottage	3	2	Single Garage	136	SOLD

Build time

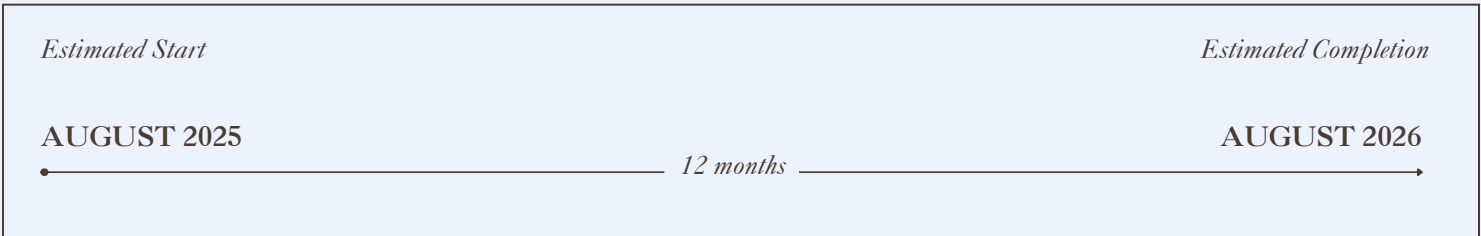

Location

67 Ngaio Street is another example of our Georgian Row & Colonial cottages that are bringing the character back to Christchurch.

Located near many local amenities, public transport links and public recreation spots are only a short walking distance away. Below are some of our favourite spots and points of interest close to your next home.

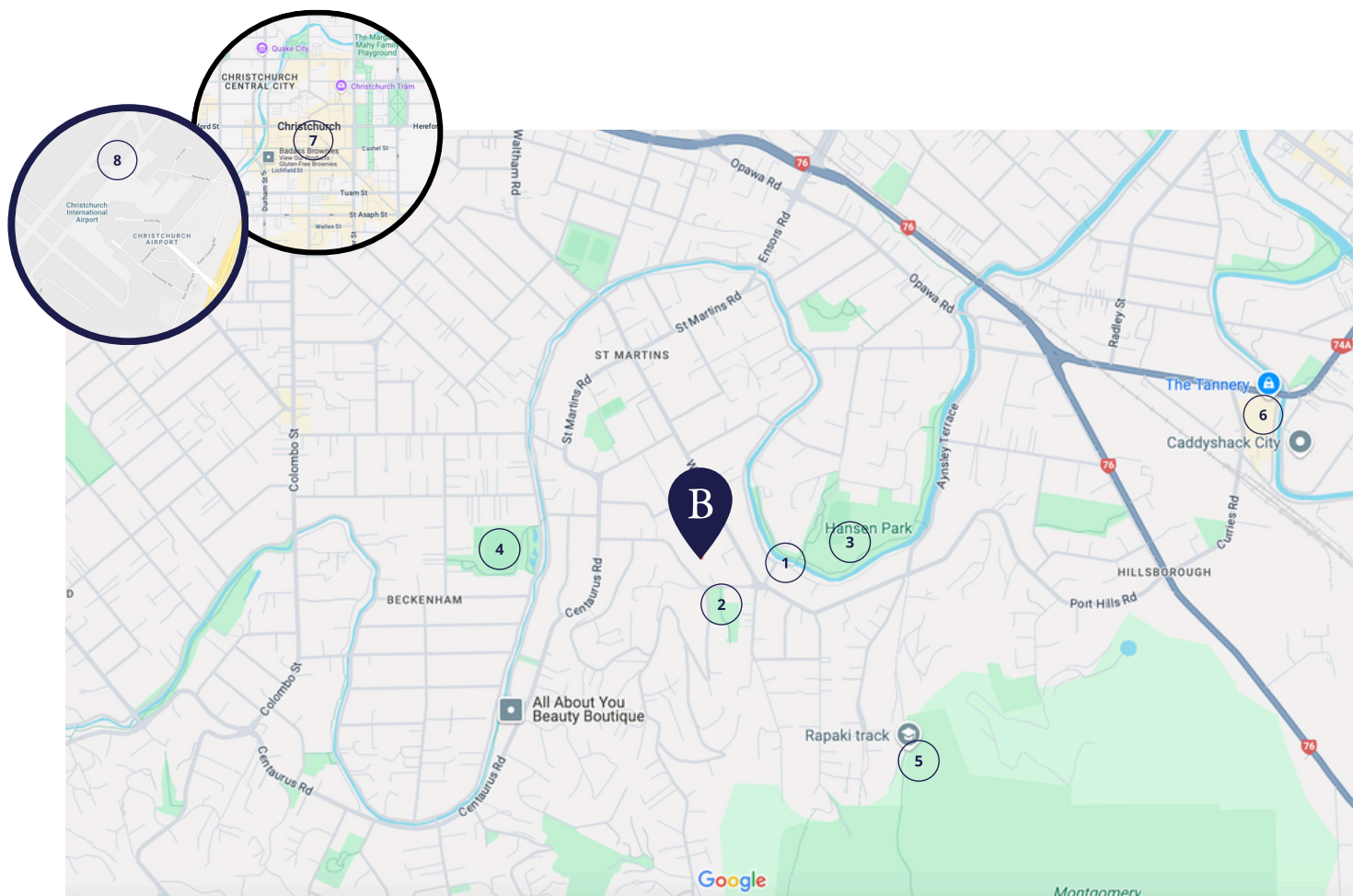

- | | |
|--------------------------|---------------------------------|
| 1 Heathcote River - 700m | 5 Rapaki Track - 2km |
| 2 Centaurus Park - 850m | 6 The Tannery - 3.3km |
| 3 Hansen Park - 1.5km | 7 Christchurch CBD - 4.4km |
| 4 Beckenham Park - 1.8km | 8 Christchurch Airport - 16.7km |



Lane Cottage & St Martins Cottage

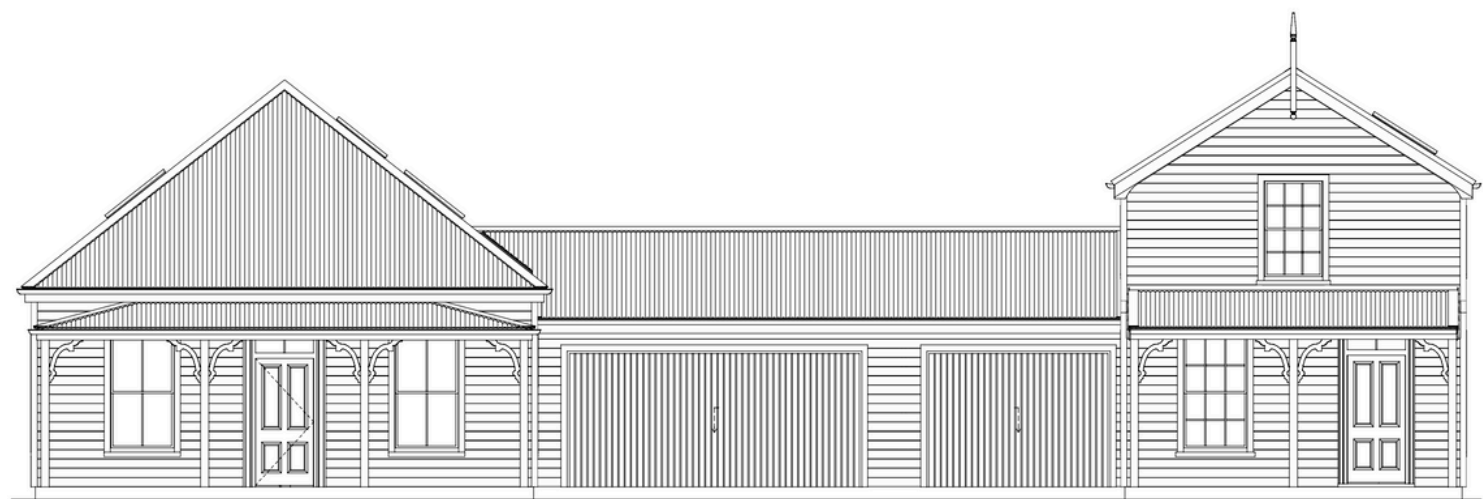

Floor Plans – Lane Cottage & St Martins Cottage

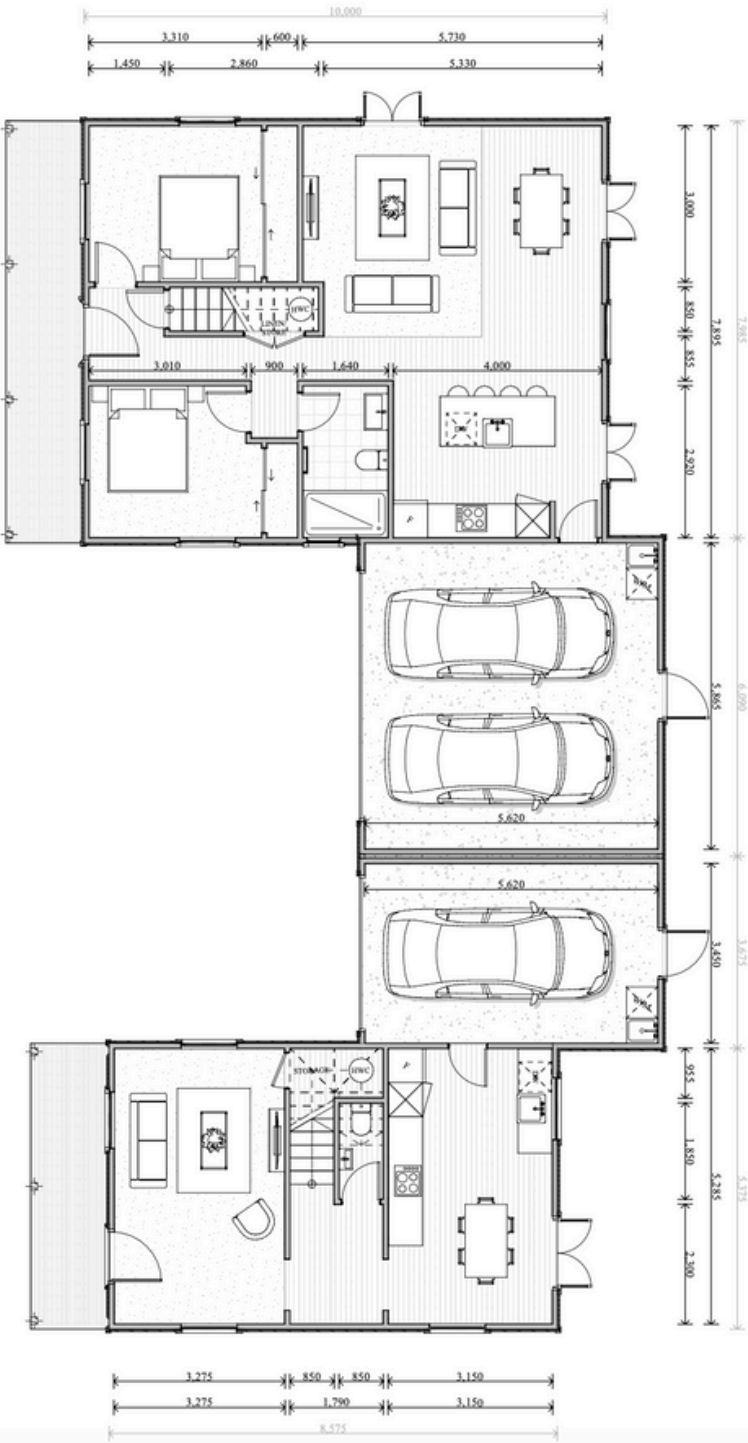

Ground floor

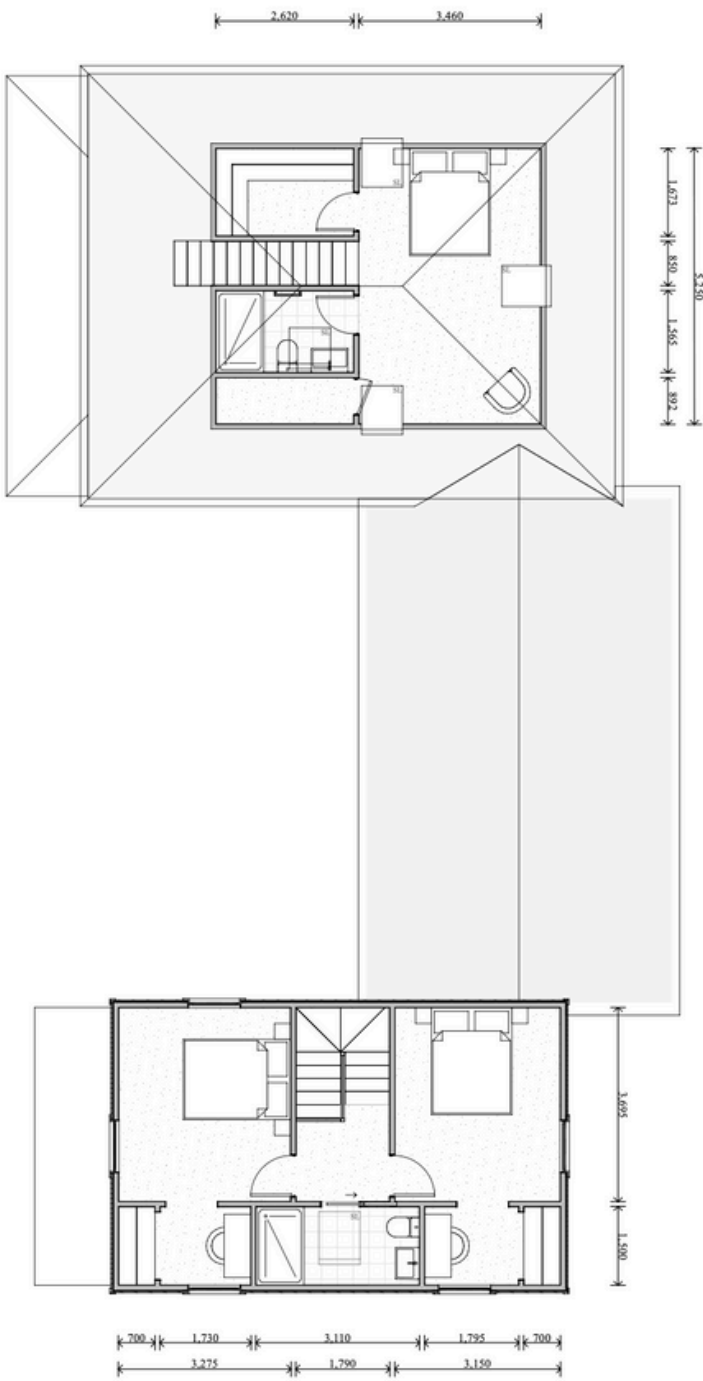

First floor



Pinoaks House, The Georgian House & Western Cottage

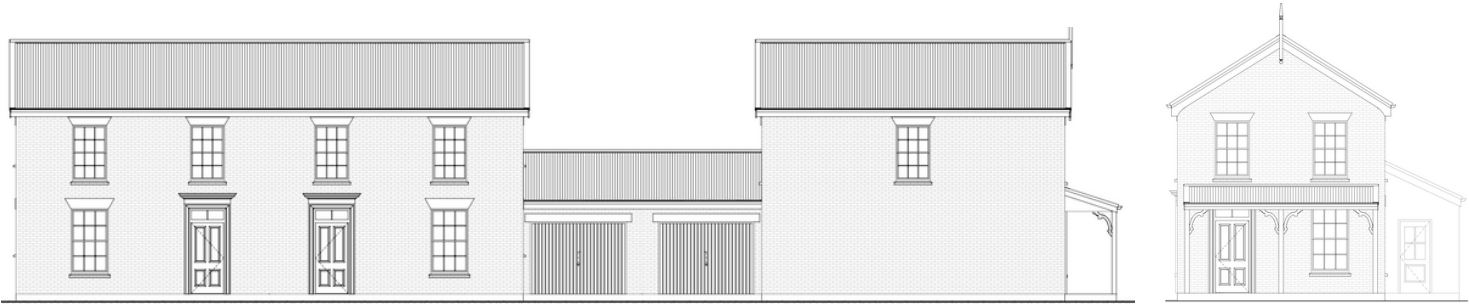

**WIN A FREE
BROOKSFIELD**



Go in the draw when you buy a Brooksfeld.

Floor Plans – Pin Oaks House, The Georgian House & Western Cottage

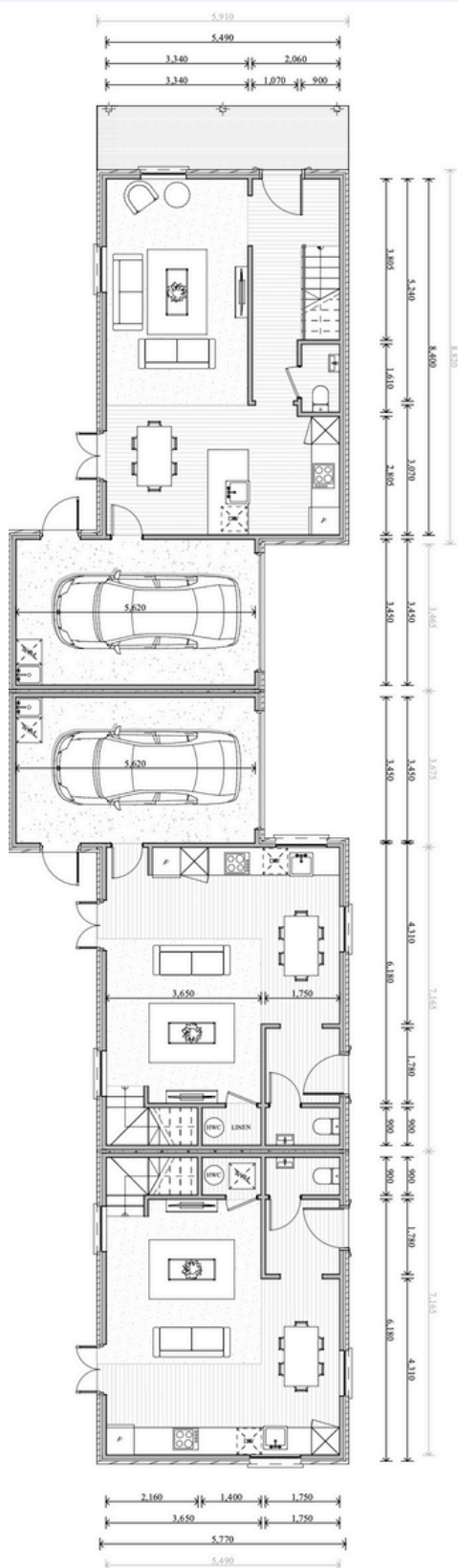

Ground floor

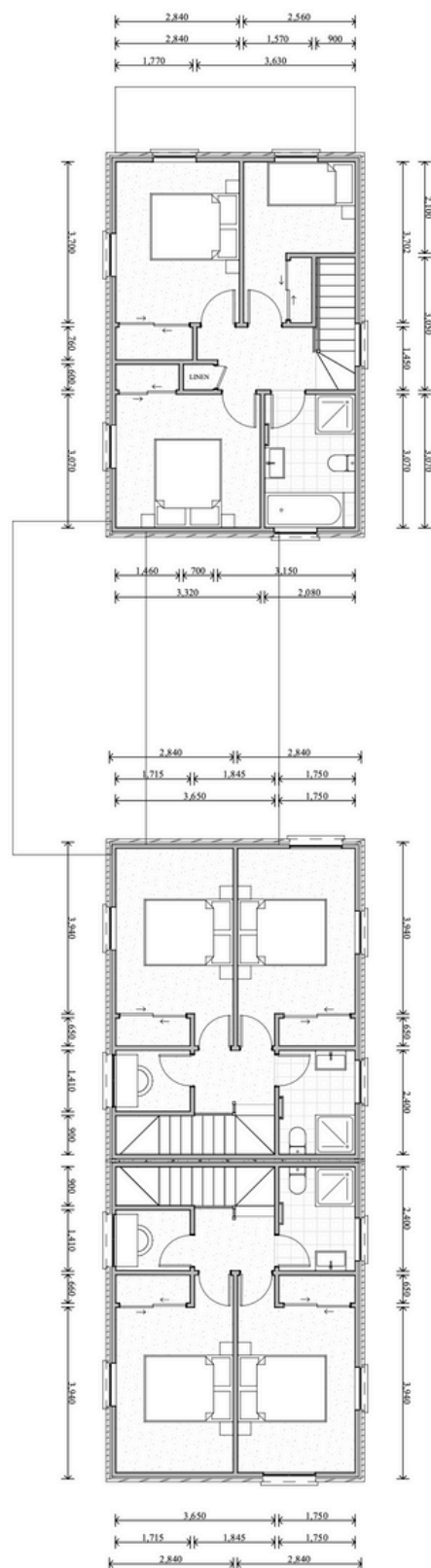

First floor



St Martins Farmhouse & Corner Cottage



Robyn's Retreat & Heathcote House



Floor Plans – Robyn’s Retreat & Heathcote House

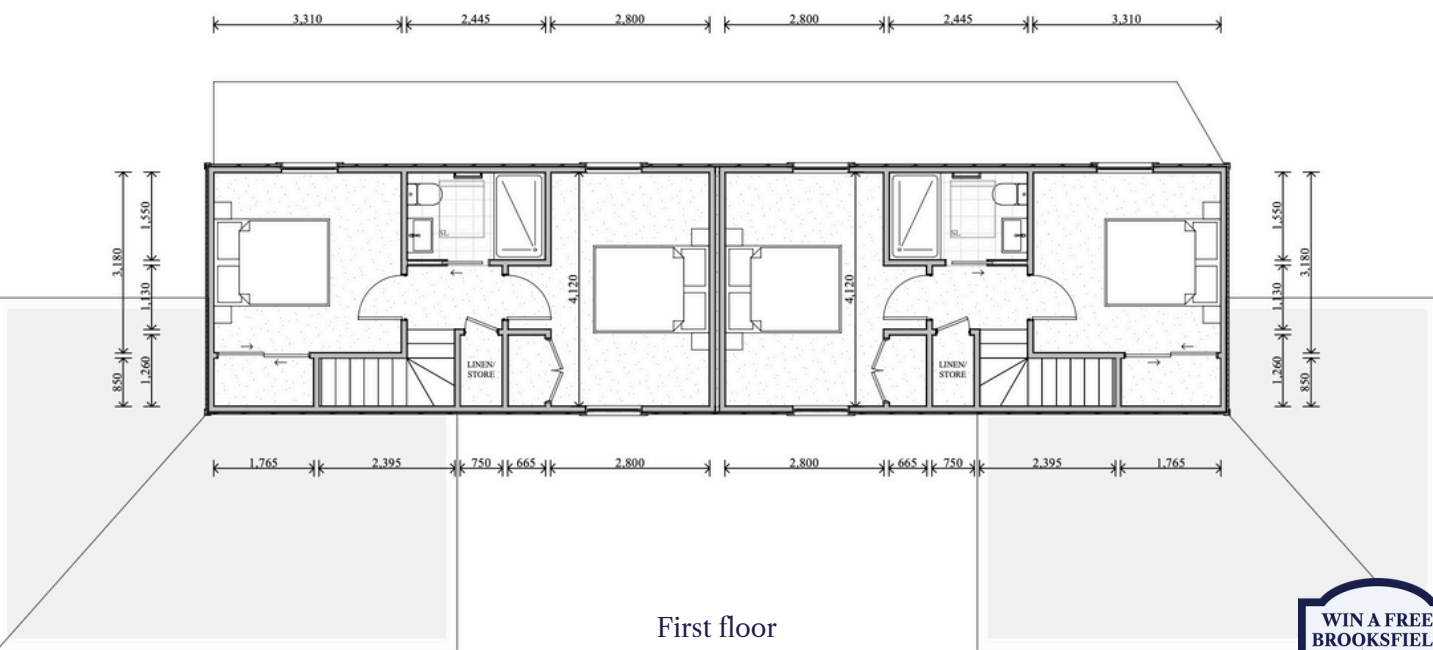
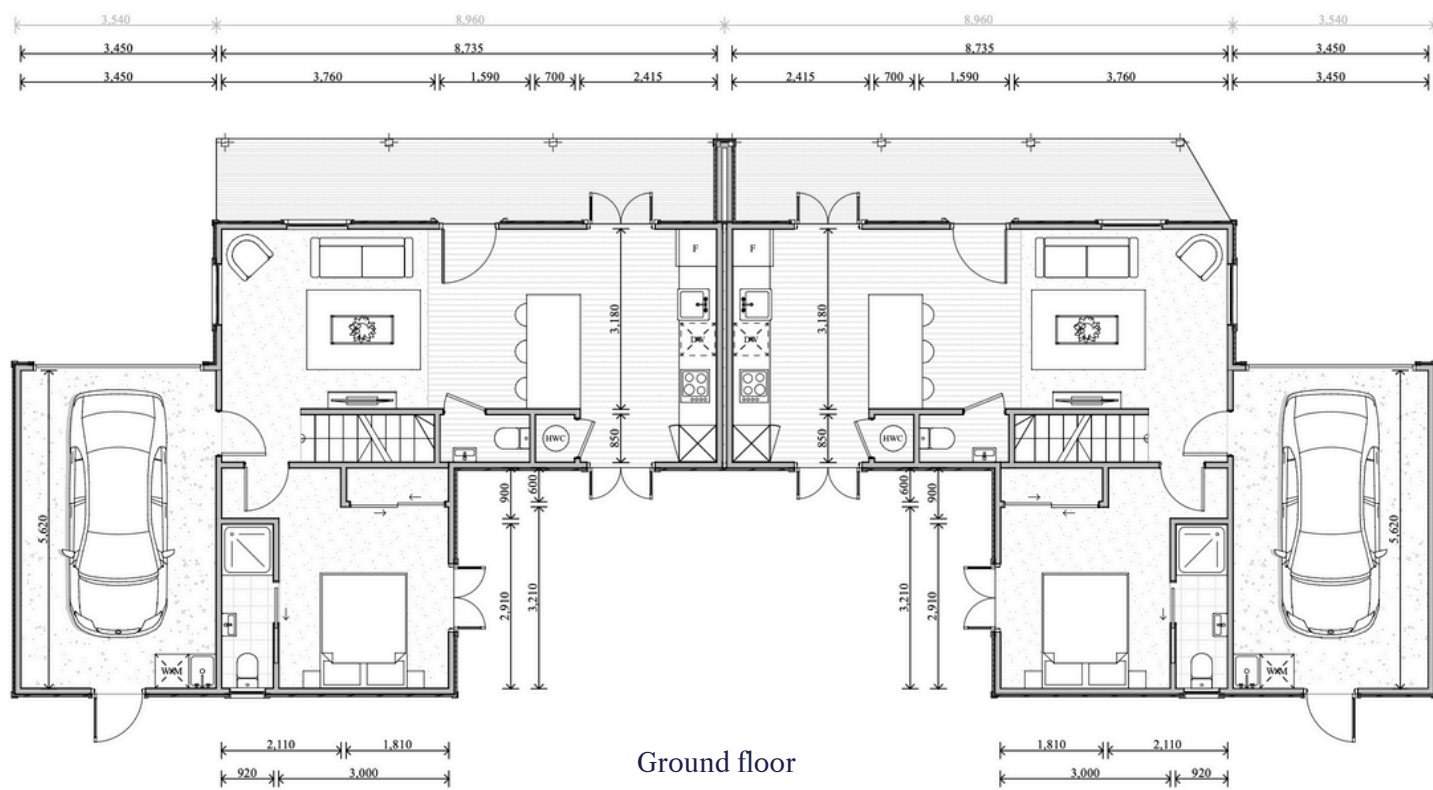

North & Eastern Cottage

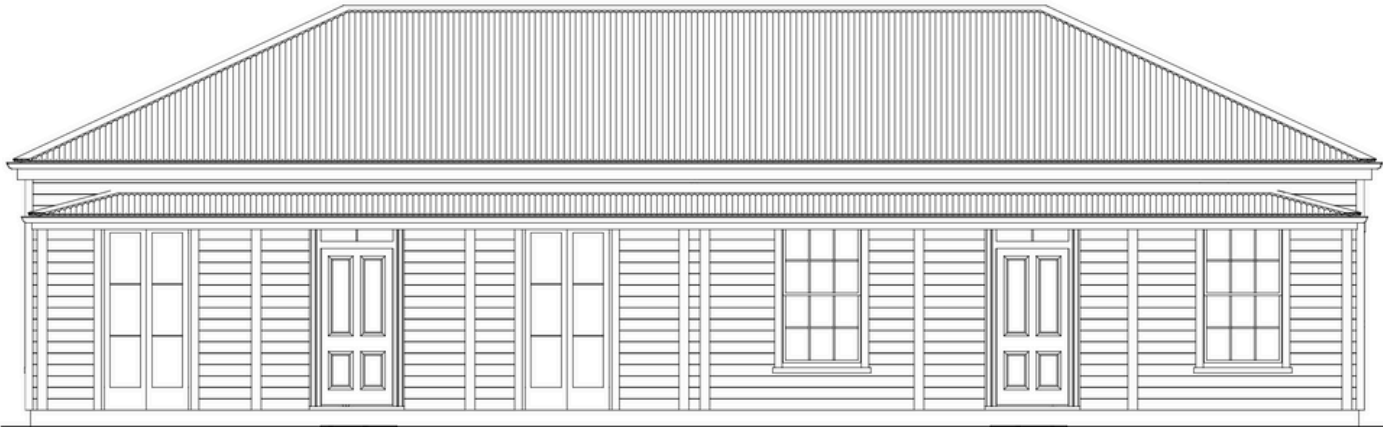

**WIN A FREE
BROOKSFIELD**

Go in the draw when you buy a Brooksfeld.

Floor Plans – North & Eastern Cottage

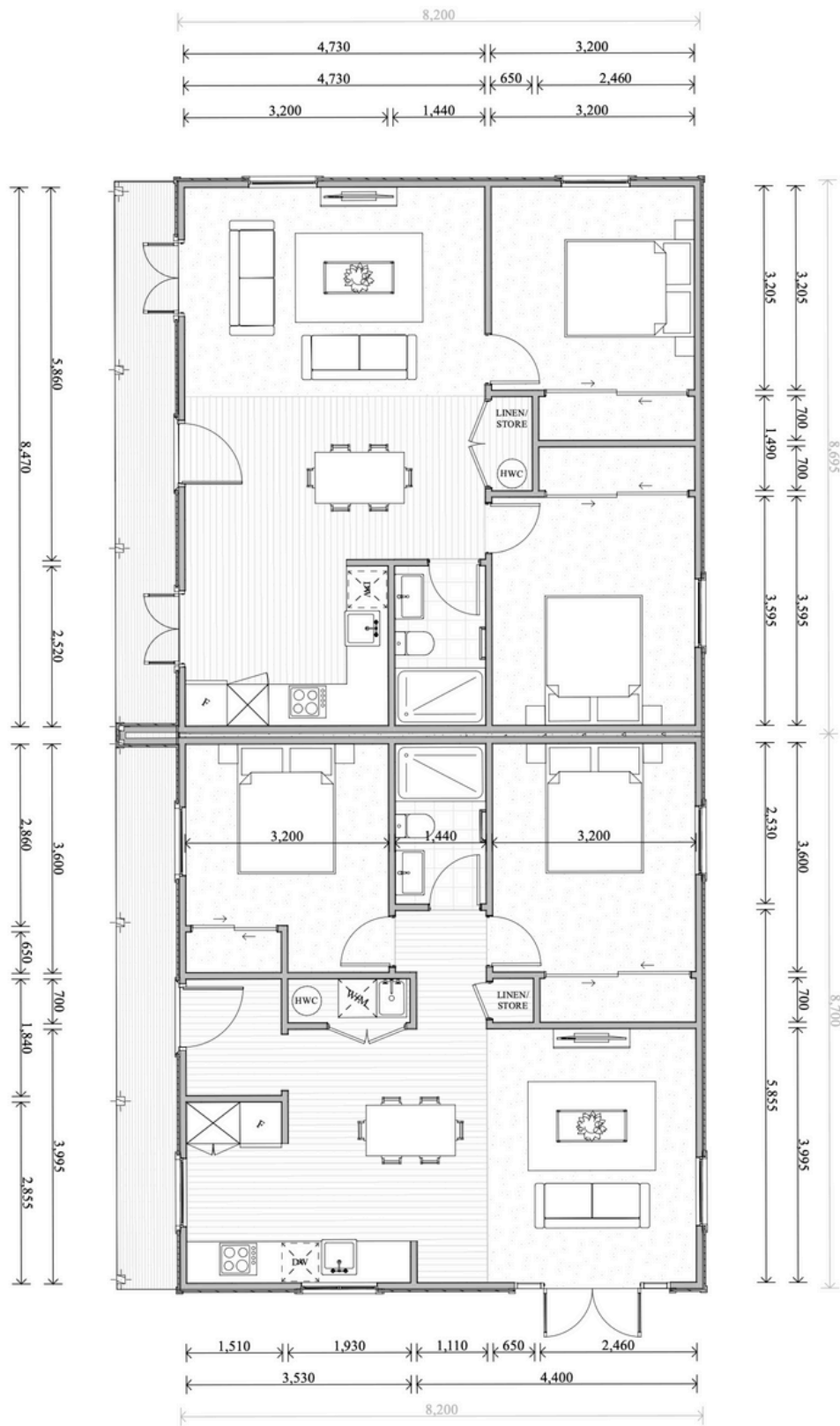

Ground floor



Bay Villa & Sunflower Cottage

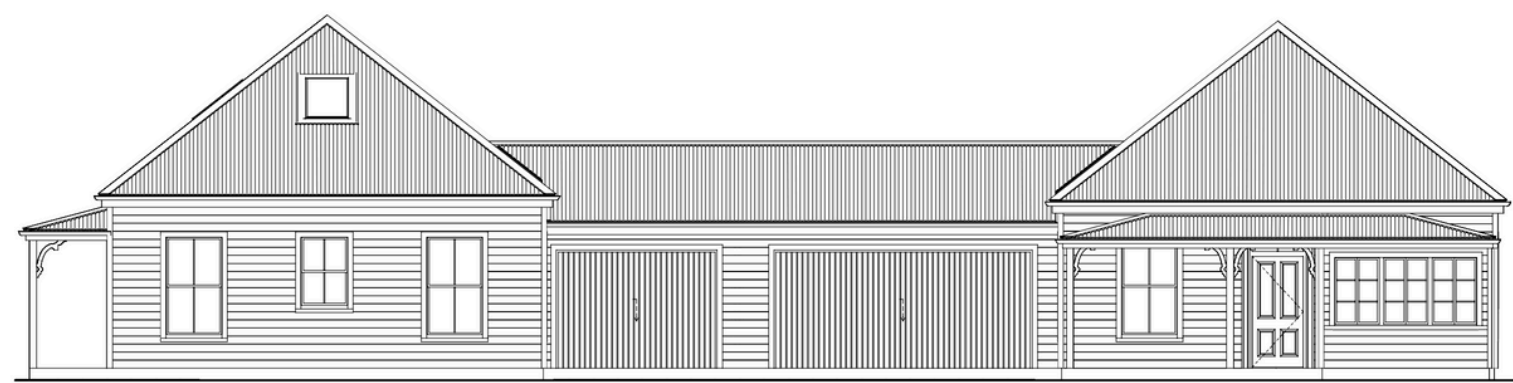

**WIN A FREE
BROOKSFIELD**



Go in the draw when you buy a Brooksfeld.

Floor Plans – Sage Villa & Sunflower Cottage

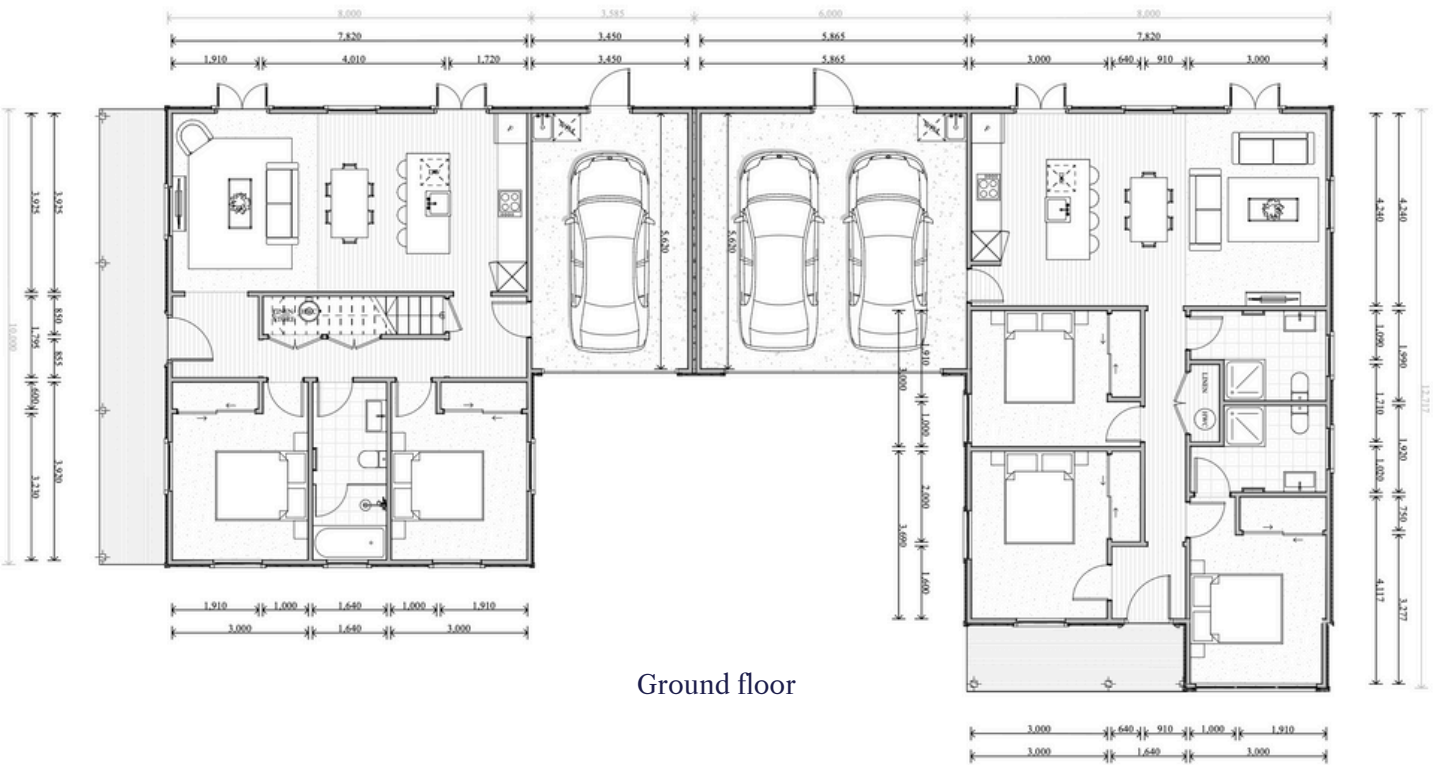

Ground floor

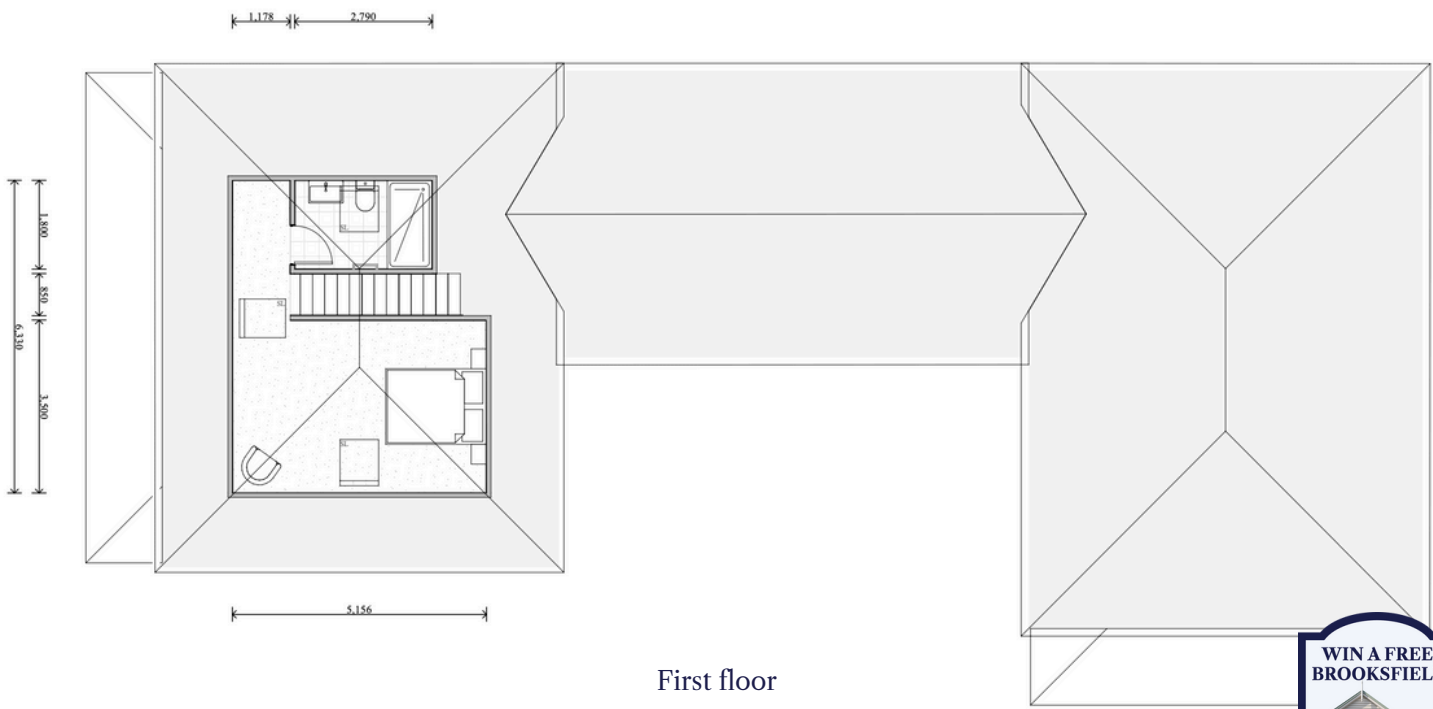

First floor



It's all in the details –
Standard Interior Spec
& Upgrade Options



Colouring & Detailing

Note: All homes are sold as a turnkey package. Everything will be completed prior to handover including window furnishings and landscaping.

The interiors of these homes are designed to complement the exteriors with large skirtings and architraves. The cottage feel is maintained with a neutral colour palette so you can make the home your own. At Brooksfeld we believe in using high-quality and sustainable materials, so all of our homes come with low-VOC paint, tiled flooring, wool carpets, and wool insulation as standard.

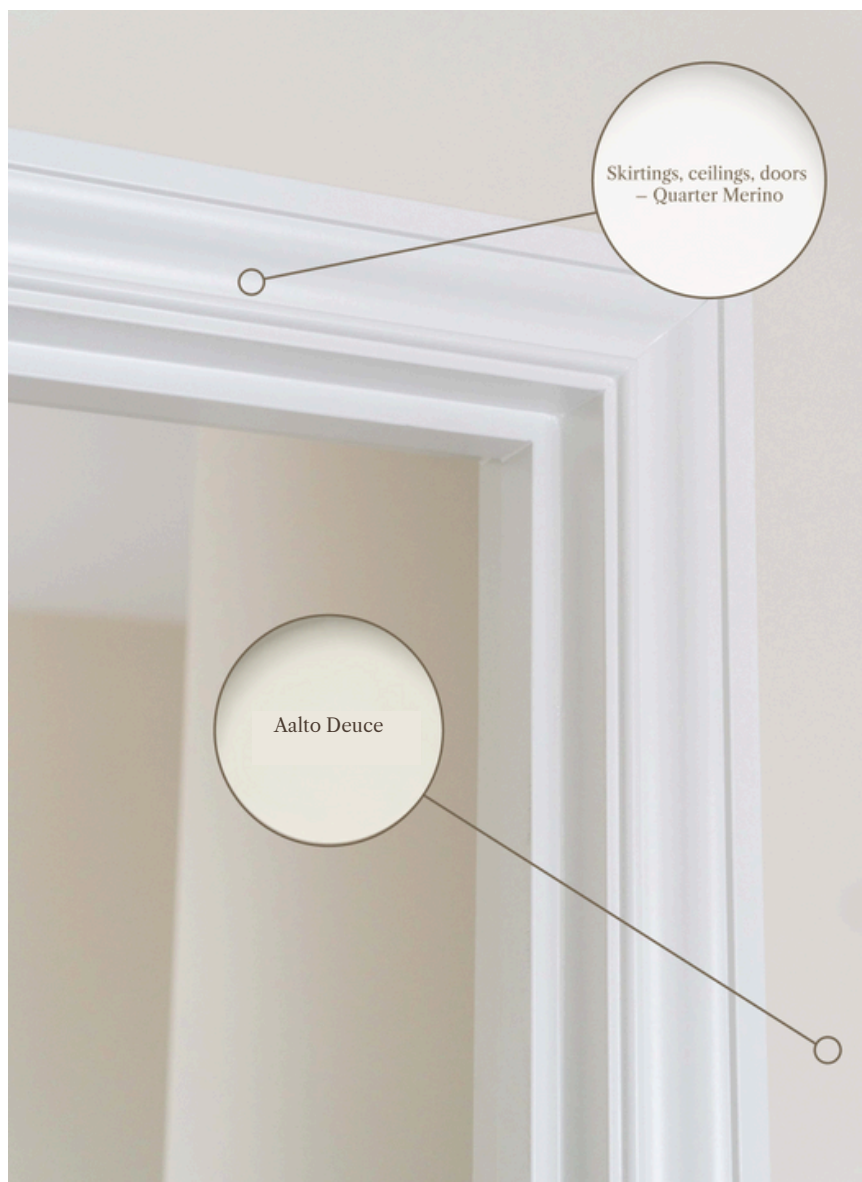

The homes come with a neutral colour palette for you to make your own



Standard Spec



Pictured above

- 1. Carpet: Godfrey Hirst NZ wool Enchant 48 Stonewashed (choose from 3 colours)
- 2. Kitchen/Bathroom Tapware: Liberty sink mixer
- 3. Kitchen/Entranc Floor Tiles: Forest Cedar
- 4. Kitchen Handles & Knobs: Versailles Satin Black
- 5. Bathroom Floor Tile: Artisan Gris Matt
- 6. Splash Back: White subway tile
- 7. Skirtings, Architraves, Ceilings: Quarter Merino

- 8. Walls: Alto Deuce
- 9. Door Handle: Polished
- 10. Shower Tile: Pacific White Lappato tile 600x600

Bathroom

- Shower: Posh Domaine Brass Rail
- Heated Towel Rail: Elan 7 Rail Warmer
- Heater: Weiss FH24SS

Appliances and Chattles

- Oven: Smeg SFA6500TVX
- Cooktop: Smeg Induction SI7643B
- Dishwasher: Fisher & Paykel Single Drawer DD60ST4NX9
- Range Hood: Applico Canopy Range Hood
- Heat Pump: Mitsubishi/Fujitsu/Daikin Exceeds healthy homes standards
- Smoke Alarms

Window Furnishings

- Living Area Blinds: Roller blinds
- Bedroom Blinds: Venetian blinds

Insulation

- Ceiling: Terra Lana Wool R3.6
- Walls: Terra Lana Wool R2.8
- Underfloor: R1.4 Polystyrene in Concrete Foundation













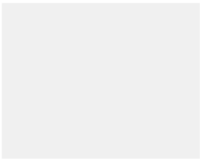











BROOKSFIELD

Standard Spec

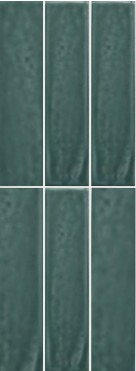
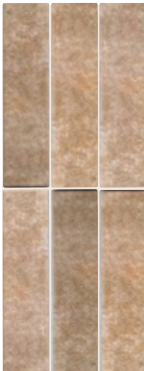









Kitchen Upgrade Options

<p>Kitchen Cabinetry</p> <div><p><i>Standard</i></p></div> <div><p>Shaker Style</p></div>	<div><p>White <i>Standard</i></p></div> <div><p>Taupe</p></div> <div><p>Sage Green</p></div> <div><p>Light blue</p></div> <div><p>Dusty Blue</p></div> <div><p>Dark Blue</p></div>
<p>Kitchen Handles/Knobs</p> <div><p><i>Standard range</i></p><div><p>Black <i>Standard</i></p></div><div><p>Antique Pewter</p></div><div><p>Antique Bronze</p></div><div><p>Chrome</p></div></div> <div><p><i>Upgrade range</i></p><div><p>Unlacquered Polished Brass</p></div><div><p>Satin Nickel</p></div></div>	
<p>Kitchen Splashback Tiles</p> <div><p>White Gloss Subway Tile <i>Standard</i></p></div>	<div><p>Crest White Matt</p></div> <div><p>Crest Bone Gloss</p></div> <div><p>Crest Sea Foam Gloss</p></div> <div><p>Crest Field Green Gloss</p></div> <div><p>Crest Jungle Green</p></div> <div><p>Redcliffs Terracotta</p></div> <div><p>Square White Gloss</p></div> <div><p>Square Bone Gloss</p></div> <div><p>Square Sea Foam Gloss</p></div> <div><p>Square Field Green</p></div>



Kitchen Upgrade Options

Kitchen Fixtures	
Standard range	<div></div> <div>Waterway Roman Gooseneck StandardModern ChromeModern Brushed BrassModern BlackModern Brushed Nickel</div>
Upgrade range	<div></div> <div>Pull Out Spray ChromePull Out Spray Brushed BrassPull Out Spray BlackPull Out Spray Brushed Nickel</div>

Door Handle Upgrade Options

	  
Polished Chrome Standard	Polished Chrome StandardUnlacquered BrassBlack

WIN A FREE BROOKSFIELD

















Go in the draw when you buy a Brooksfield.

Flooring Upgrade Options

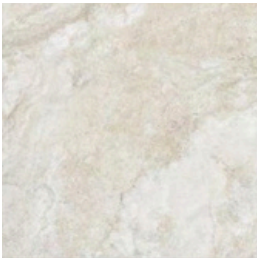
Wood-Look Porcelain Tile	
<i>Standard range</i>	<div><div><p>Forest Cedar <i>Standard</i></p></div><div><p>Forest Teak</p></div><div><p>Forest Nutmeg</p></div></div>
Oak Flooring	
<i>Upgrade range</i>	<div><div><p>Smoke</p></div><div><p>Hickory</p></div></div>
NZ Wool Carpet	
	<div><div><p>Stonewashed <i>Standard</i></p></div><div><p>Stonehenge</p></div><div><p>Concrete</p></div></div>

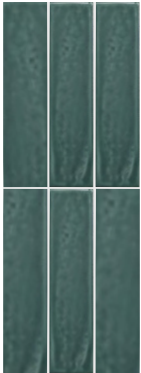

Bathroom Upgrade Options























Bathroom Floor Tiles	
	<div><div><p>Artisan Gris Matt <i>Standard</i></p></div><div><p>Artisan Sage Matt</p></div><div><p>Palm Beach Navy</p></div></div> <div><div><p>Pacific White Lappato 600x600</p></div><div><p>Gunmetal 660x600</p></div><div><p>Olympia Shell 600x600</p></div><div><p>Redcliff's Terracotta Herringbone <i>Upgrade Option</i></p></div></div>
Shower Wall Tiles	
<i>Standard Range</i>	<div><div><p>Pacific White Lappato 600x600 <i>Standard</i></p></div><div><p>Gunmetal 660x600</p></div><div><p>Olympia Shell 600x600</p></div></div>
<i>Upgrade Range</i>	<div><div><p>Crest Sea Foam Gloss</p></div><div><p>Crest Field Green Gloss</p></div><div><p>Crest Jungle Green</p></div><div><p>Crest Bone Gloss</p></div><div><p>Dusky Pink Subway</p></div><div><p></p></div></div>

WIN A FREE
BROOKSFIELD









Go in the draw when you buy a Brooksfield.

Bathroom Upgrade Options

Vanity fixture				
 <p>Waterworks Liberty Basin Mixer <i>Standard</i></p>	 <p>Modern Chrome</p>	 <p>Modern Brushed Brass</p>	 <p>Modern Black</p>	 <p>Modern Brushed Nickel</p>
Vanity Handles				
	 <p>Chrome <i>Standard</i></p>	 <p>Antique Bronze</p>	 <p>Black</p>	 <p>Black Iron</p>
Shower fixture				
 <p>Liberty Slide Shower Mixer <i>Standard</i></p>	 <p>Modern Chrome</p>	 <p>Modern Brushed Brass</p>	 <p>Modern Black</p>	 <p>Modern Brushed Nickel</p>
<i>Upgrade Range</i>	 <p>Column Shower</p>	 <p>Column Shower</p>	 <p>Column Shower</p>	 <p>Column Shower</p>
				 <div><p>WIN A FREE BROOKSFIELD</p><p>Go in the draw when you buy a Brooksfield.</p></div>

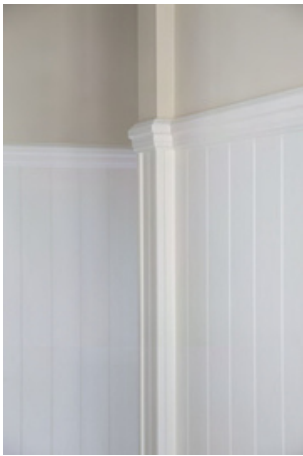
Other Upgrade Options

Mantle with electric fireplace		Internal shutters	
Pendant Lights	 Black	 Brass	
Villaboard	 Half height with Dado rail	 Full height	



Light Blue & Brass



Sage Green & Brass



Dark Blue & Brass





Your Specialist Property Management Team

We Look After Your Property Like It's Our Own

At Brooksfeld Property Management, we don't overload our portfolio. That means extra care for every property and peace of mind for every owner.

Our extensive experience means that we provide bespoke property management tailored to each owner and tenant. You're never treated like a number. Instead you'll experience individual care, genuine communication, and a human approach grounded in trust and respect from our property managers.

With Brooksfeld, you'll experience our warm, approachable style that builds lasting trust and long-term returns.

Real People, Real Care

Our point of difference is simple – we look after your investment like it's our own. That means:

- Personal communication
- Fast, thoughtful responses
- Respect for your property and your tenants
- A commitment to long term value and relationships

Our Team



Ngaire Baker
Senior Property Manager



Richard Milbank
Property Manager



Anna Meikle
Property Management
Residents Assoc.
Accounts &
Administration





Your Rental Appraisal

19 February 2025

ADDRESS: 3 bed, 2 bath, 2 car garage, 67 Ngaio Street, St Martins

Thank you for the opportunity to provide a rental appraisal for the above property. We use the latest market insights, current available listings and recently rented statistics to provide you with a comprehensive appraisal.

After reviewing the provided information, I believe a fair market rent would be between **\$670 - \$690 per week** for an unfurnished, long-term rental.

Please do not hesitate to contact me if you have any questions regarding this rental appraisal.

Kind regards,

Ngaire Baker
Senior Property Manager



3



2



2



0800 548 454



www.brooksfield.co.nz



pm@brooksfield.co.nz



Your Rental Appraisal

19 February 2025

ADDRESS: 3 bed, 2 bath, 1 car garage, 67 Ngaio Street, St Martins

Thank you for the opportunity to provide a rental appraisal for the above property. We use the latest market insights, current available listings and recently rented statistics to provide you with a comprehensive appraisal.

After reviewing the provided information, I believe a fair market rent would be between **\$620 - \$650 per week** for an unfurnished, long-term rental.

Please do not hesitate to contact me if you have any questions regarding this rental appraisal.

Kind regards,

Ngaire Baker
Senior Property Manager





Your Rental Appraisal

19 February 2025

ADDRESS: 3 bed, 1 bath, 1 car garage, 67 Ngaio Street, St Martins

Thank you for the opportunity to provide a rental appraisal for the above property. We use the latest market insights, current available listings and recently rented statistics to provide you with a comprehensive appraisal.

After reviewing the provided information, I believe a fair market rent would be between **\$600 - \$620 per week** for an unfurnished, long-term rental.

Please do not hesitate to contact me if you have any questions regarding this rental appraisal.

Kind regards,

Ngaire Baker
Senior Property Manager



3



1



1



0800 548 454



www.brooksfield.co.nz



pm@brooksfield.co.nz





Your Rental Appraisal

19 February 2025

ADDRESS: 2 bed, 1.5 bath, 1 car garage, 67 Ngaio Street, St Martins

Thank you for the opportunity to provide a rental appraisal for the above property. We use the latest market insights, current available listings and recently rented statistics to provide you with a comprehensive appraisal.

After reviewing the provided information, I believe a fair market rent would be between **\$570 - \$590 per week** for an unfurnished, long-term rental.

Please do not hesitate to contact me if you have any questions regarding this rental appraisal.

Kind regards,

Ngaire Baker
Senior Property Manager



2



1.5



1





Your Rental Appraisal

19 February 2025

ADDRESS: 2 bed, 1 bath, 1 car park, 67 Ngaio Street, St Martins

Thank you for the opportunity to provide a rental appraisal for the above property. We use the latest market insights, current available listings and recently rented statistics to provide you with a comprehensive appraisal.

After reviewing the provided information, I believe a fair market rent would be between **\$530 - \$550 per week** for an unfurnished, long-term rental.

Please do not hesitate to contact me if you have any questions regarding this rental appraisal.

Kind regards,

Ngaire Baker
Senior Property Manager



2



1



1

WIN A FREE
BROOKSFIELD



Go in the draw when you buy a Brooksfeld.



0800 548 454



www.brooksfield.co.nz



pm@brooksfield.co.nz

RENTAL APPRAISAL.

Date: 19 February 2025

Prepared for: Brookfields

Thank you for requesting a rental assessment for: — Pin Oaks Home, 67 Ngaio Street, St Martins

In the last year, our office, Harcourts AssetManagers, has signed and completed over 1,500 tenancies. When assessing the rental of this property, we have compared it with properties currently available for rent, and properties which we have recently been successfully tenanted. We also confer with rental statistics provided by the Ministry of Business, Innovation and Employment Bond Centre for all properties rented in Christchurch during a given six month period.

We consider this property to rent between \$640 and \$660 per week (unfurnished).



Prepared by: Kelly Johnston
Business Development Manager
M 0274 838 113
Kelly@assetmanagers.co.nz

What we will do for you that's different

- We negotiate more than 1,500 tenancies every year, and have over **200 combined years experience** in property management to secure you the best terms to **maximise your rental income**.
- You will have a Property Manager & Tenancy Manager team dedicated to managing your property, so if someone is sick, or on holiday, **the work still gets done**.
- We pay out rents to our clients every working day of the year, so you can **get your money when you want**.
- We provide a **Tenant Debt Guarantee**.
- Family owned and operated since **1990**.

100% of our tenants paid their rent on time

100% of our homes were occupied

January 2025 statistics

Your Business Development Team



Steven Loveridge



Jen Neil



Kelly Johnston



Rosa Ellis

This report is a market appraisal and does not purport to be a valuation, registered or otherwise. It provides an indication only of the amount the subject property may rent for. It has been prepared based on information provided and incorporates no warranty or guarantee as to the accuracy of the information which has been provided. Any person who relies on this report for any purpose does so in all respects at their own risk. The rental estimate is provided on the presumption that the home meets all legislative requirements under the Residential Tenancies Act and other relevant legislation, regulations and policies (including all Acts or Regulations in amendment, consolidation or substitution thereof). Your property may not be able to be rented if it is not compliant with the Residential Tenancies Regulations 2016 and Residential Tenancies (Healthy Homes Standards) Regulations 2019. Information about these regulations can be found here: <http://tenancy.govt.nz>



RENTAL APPRAISAL.

Date: 19 February 2025

Prepared for: Brookfields

Thank you for requesting a rental assessment for: Lane Cottage, 67 Ngaio Street, St Martins

In the last year, our office, Harcourts AssetManagers, has signed and completed over 1,500 tenancies. When assessing the rental of this property, we have compared it with properties currently available for rent, and properties which we have recently been successfully tenanted. We also confer with rental statistics provided by the Ministry of Business, Innovation and Employment Bond Centre for all properties rented in Christchurch during a given six month period.

We consider this property to rent between \$750 and \$800 per week (unfurnished).



Prepared by: Kelly Johnston
Business Development Manager
M 0274 838 113
Kelly@assetmanagers.co.nz

What we will do for you that's different

- We negotiate more than 1,500 tenancies every year, and have over **200 combined years experience** in property management to secure you the best terms to **maximise your rental income.**
- You will have a Property Manager & Tenancy Manager team dedicated to managing your property, so if someone is sick, or on holiday, **the work still gets done.**
- We pay out rents to our clients every working day of the year, so you can **get your money when you want.**
- We provide a **Tenant Debt Guarantee.**
- Family owned and operated since **1990.**

100% of our tenants paid their rent on time

100% of our homes were occupied

January 2025 statistics

Your Business Development Team



Steven Loveridge



Jen Neil



Kelly Johnston



Rosa Ellis

This report is a market appraisal and does not purport to be a valuation, registered or otherwise. It provides an indication only of the amount the subject property may rent for. It has been prepared based on information provided and incorporates no warranty or guarantee as to the accuracy of the information which has been provided. Any person who relies on this report for any purpose does so in all respects at their own risk. The rental estimate is provided on the presumption that the home meets all legislative requirements under the Residential Tenancies Act and other relevant legislation, regulations and policies (including all Acts or Regulations in amendment, consolidation or substitution thereof). Your property may not be able to be rented if it is not compliant with the Residential Tenancies Regulations 2016 and Residential Tenancies (Healthy Homes Standards) Regulations 2019. Information about these regulations can be found here: <http://tenancy.govt.nz>



RENTAL APPRAISAL.

Date: 19 February 2025

Prepared for: Brookfields

Thank you for requesting a rental assessment for: **The Georgian House, 67 Ngaio Street, St Martins**

In the last year, our office, Harcourts AssetManagers, has signed and completed over 1,500 tenancies. When assessing the rental of this property, we have compared it with properties currently available for rent, and properties which we have recently been successfully tenanted. We also confer with rental statistics provided by the Ministry of Business, Innovation and Employment Bond Centre for all properties rented in Christchurch during a given six month period.

We consider this property to rent between \$550 and \$570 per week (unfurnished).



Prepared by: Kelly Johnston
Business Development Manager
M 0274 838 113
Kelly@assetmanagers.co.nz

What we will do for you that's different

- We negotiate more than 1,500 tenancies every year, and have over **200 combined years experience** in property management to secure you the best terms to **maximise your rental income**.
- You will have a Property Manager & Tenancy Manager team dedicated to managing your property, so if someone is sick, or on holiday, **the work still gets done**.
- We pay out rents to our clients every working day of the year, so you can **get your money when you want**.
- We provide a **Tenant Debt Guarantee**.
- Family owned and operated since **1990**.

100% of our tenants paid their rent on time
100% of our homes were occupied

January 2025 statistics

Your Business Development Team



Steven Loveridge



Jen Neil



Kelly Johnston



Rosa Ellis

This report is a market appraisal and does not purport to be a valuation, registered or otherwise. It provides an indication only of the amount the subject property may rent for. It has been prepared based on information provided and incorporates no warranty or guarantee as to the accuracy of the information which has been provided. Any person who relies on this report for any purpose does so in all respects at their own risk. The rental estimate is provided on the presumption that the home meets all legislative requirements under the Residential Tenancies Act and other relevant legislation, regulations and policies (including all Acts or Regulations in amendment, consolidation or substitution thereof). Your property may not be able to be rented if it is not compliant with the Residential Tenancies Regulations 2016 and Residential Tenancies (Healthy Homes Standards) Regulations 2019. Information about these regulations can be found here: <http://tenancy.govt.nz>



RENTAL APPRAISAL.

Date: 19 February 2025

Prepared for: Brookfields

Thank you for requesting a rental assessment for: **St Martins Cottage, 67 Ngaio Street, St Martins**

In the last year, our office, Harcourts AssetManagers, has signed and completed over 1,500 tenancies. When assessing the rental of this property, we have compared it with properties currently available for rent, and properties which we have recently been successfully tenanted. We also confer with rental statistics provided by the Ministry of Business, Innovation and Employment Bond Centre for all properties rented in Christchurch during a given six month period.

We consider this property to rent between \$550 and \$570 per week (unfurnished).



Prepared by: Kelly Johnston
Business Development Manager
M 0274 838 113
Kelly@assetmanagers.co.nz

What we will do for you that's different

- We negotiate more than 1,500 tenancies every year, and have over **200 combined years experience** in property management to secure you the best terms to **maximise your rental income**.
- You will have a Property Manager & Tenancy Manager team dedicated to managing your property, so if someone is sick, or on holiday, **the work still gets done**.
- We pay out rents to our clients every working day of the year, so you can **get your money when you want**.
- We provide a **Tenant Debt Guarantee**.
- Family owned and operated since **1990**.

100% of our tenants paid their rent on time
100% of our homes were occupied

January 2025 statistics

Your Business Development Team



Steven Loveridge



Jen Neil



Kelly Johnston



Rosa Ellis

This report is a market appraisal and does not purport to be a valuation, registered or otherwise. It provides an indication only of the amount the subject property may rent for. It has been prepared based on information provided and incorporates no warranty or guarantee as to the accuracy of the information which has been provided. Any person who relies on this report for any purpose does so in all respects at their own risk. The rental estimate is provided on the presumption that the home meets all legislative requirements under the Residential Tenancies Act and other relevant legislation, regulations and policies (including all Acts or Regulations in amendment, consolidation or substitution thereof). Your property may not be able to be rented if it is not compliant with the Residential Tenancies Regulations 2016 and Residential Tenancies (Healthy Homes Standards) Regulations 2019. Information about these regulations can be found here: <http://tenancy.govt.nz>



RENTAL APPRAISAL.

Date: 19 February 2025

Prepared for: Brookfields

Thank you for requesting a rental assessment for: **Western Cottage, 67 Ngaio Street, St Martins**

In the last year, our office, Harcourts AssetManagers, has signed and completed over 1,500 tenancies. When assessing the rental of this property, we have compared it with properties currently available for rent, and properties which we have recently been successfully tenanted. We also confer with rental statistics provided by the Ministry of Business, Innovation and Employment Bond Centre for all properties rented in Christchurch during a given six month period.

We consider this property to rent between \$520 and \$550 per week (unfurnished).



Prepared by: Kelly Johnston
Business Development Manager
M 0274 838 113
Kelly@assetmanagers.co.nz

What we will do for you that's different

- We negotiate more than 1,500 tenancies every year, and have over **200 combined years experience** in property management to secure you the best terms to **maximise your rental income**.
- You will have a Property Manager & Tenancy Manager team dedicated to managing your property, so if someone is sick, or on holiday, **the work still gets done**.
- We pay out rents to our clients every working day of the year, so you can **get your money when you want**.
- We provide a **Tenant Debt Guarantee**.
- Family owned and operated since **1990**.

100% of our tenants paid their rent on time
100% of our homes were occupied

January 2025 statistics

Your Business Development Team



Steven Loveridge



Jen Neil



Kelly Johnston



Rosa Ellis

This report is a market appraisal and does not purport to be a valuation, registered or otherwise. It provides an indication only of the amount the subject property may rent for. It has been prepared based on information provided and incorporates no warranty or guarantee as to the accuracy of the information which has been provided. Any person who relies on this report for any purpose does so in all respects at their own risk. The rental estimate is provided on the presumption that the home meets all legislative requirements under the Residential Tenancies Act and other relevant legislation, regulations and policies (including all Acts or Regulations in amendment, consolidation or substitution thereof). Your property may not be able to be rented if it is not compliant with the Residential Tenancies Regulations 2016 and Residential Tenancies (Healthy Homes Standards) Regulations 2019. Information about these regulations can be found here: <http://tenancy.govt.nz>



RENTAL APPRAISAL.

Date: 19 February 2025

Prepared for: Brookfield

Thank you for requesting a rental assessment for: **St Martins Farmhouse, 67 Ngaio Street, St Martins**

In the last year, our office, Harcourts AssetManagers, has signed and completed over 1,500 tenancies. When assessing the rental of this property, we have compared it with properties currently available for rent, and properties which we have recently been successfully tenanted. We also confer with rental statistics provided by the Ministry of Business, Innovation and Employment Bond Centre for all properties rented in Christchurch during a given six month period.

We consider this property to rent between \$720 and \$740 per week (unfurnished).



Prepared by: Kelly Johnston
Business Development Manager
M 0274 838 113
Kelly@assetmanagers.co.nz

What we will do for you that's different

- We negotiate more than 1,500 tenancies every year, and have over **200 combined years experience** in property management to secure you the best terms to **maximise your rental income**.
- You will have a Property Manager & Tenancy Manager team dedicated to managing your property, so if someone is sick, or on holiday, **the work still gets done**.
- We pay out rents to our clients every working day of the year, so you can **get your money when you want**.
- We provide a **Tenant Debt Guarantee**.
- Family owned and operated since **1990**.

100% of our tenants paid their rent on time

100% of our homes were occupied

January 2025 statistics

Your Business Development Team



Steven Loveridge



Jen Neil



Kelly Johnston



Rosa Ellis

This report is a market appraisal and does not purport to be a valuation, registered or otherwise. It provides an indication only of the amount the subject property may rent for. It has been prepared based on information provided and incorporates no warranty or guarantee as to the accuracy of the information which has been provided. Any person who relies on this report for any purpose does so in all respects at their own risk. The rental estimate is provided on the presumption that the home meets all legislative requirements under the Residential Tenancies Act and other relevant legislation, regulations and policies (including all Acts or Regulations in amendment, consolidation or substitution therefor). Your property may not be able to be rented if it is not compliant with the Residential Tenancies Regulations 2016 and Residential Tenancies (Healthy Homes Standards) Regulations 2019. Information about these regulations can be found here: <http://tenancy.govt.nz>



RENTAL APPRAISAL.

Date: 19 February 2025

Prepared for: Brookfields

Thank you for requesting a rental assessment for: **Corner Cottage, 67 Ngaio Street, St Martins**

In the last year, our office, Harcourts AssetManagers, has signed and completed over 1,500 tenancies. When assessing the rental of this property, we have compared it with properties currently available for rent, and properties which we have recently been successfully tenanted. We also confer with rental statistics provided by the Ministry of Business, Innovation and Employment Bond Centre for all properties rented in Christchurch during a given six month period.

We consider this property to rent between \$720 and \$740 per week (unfurnished).



Prepared by: Kelly Johnston
Business Development Manager
M 0274 838 113
Kelly@assetmanagers.co.nz

What we will do for you that's different

- We negotiate more than 1,500 tenancies every year, and have over **200 combined years experience** in property management to secure you the best terms to **maximise your rental income**.
- You will have a Property Manager & Tenancy Manager team dedicated to managing your property, so if someone is sick, or on holiday, **the work still gets done**.
- We pay out rents to our clients every working day of the year, so you can **get your money when you want**.
- We provide a **Tenant Debt Guarantee**.
- Family owned and operated since **1990**.

100% of our tenants paid their rent on time
100% of our homes were occupied

January 2025 statistics

Your Business Development Team



Steven Loveridge



Jen Neil



Kelly Johnston



Rosa Ellis

This report is a market appraisal and does not purport to be a valuation, registered or otherwise. It provides an indication only of the amount the subject property may rent for. It has been prepared based on information provided and incorporates no warranty or guarantee as to the accuracy of the information which has been provided. Any person who relies on this report for any purpose does so in all respects at their own risk. The rental estimate is provided on the presumption that the home meets all legislative requirements under the Residential Tenancies Act and other relevant legislation, regulations and policies (including all Acts or Regulations in amendment, consolidation or substitution thereof). Your property may not be able to be rented if it is not compliant with the Residential Tenancies Regulations 2016 and Residential Tenancies (Healthy Homes Standards) Regulations 2019. Information about these regulations can be found here: <http://tenancy.govt.nz>



RENTAL APPRAISAL.

Date: 19 February 2025

Prepared for: Brookfields

Thank you for requesting a rental assessment for: **Robyn's Retreat, 67 Ngaio Street, St Martins**

In the last year, our office, Harcourts AssetManagers, has signed and completed over 1,500 tenancies. When assessing the rental of this property, we have compared it with properties currently available for rent, and properties which we have recently been successfully tenanted. We also confer with rental statistics provided by the Ministry of Business, Innovation and Employment Bond Centre for all properties rented in Christchurch during a given six month period.

We consider this property to rent between \$670 and \$690 per week (unfurnished).



Prepared by: Kelly Johnston
Business Development Manager
M 0274 838 113
Kelly@assetmanagers.co.nz

What we will do for you that's different

- We negotiate more than 1,500 tenancies every year, and have over **200 combined years experience** in property management to secure you the best terms to **maximise your rental income**.
- You will have a Property Manager & Tenancy Manager team dedicated to managing your property, so if someone is sick, or on holiday, **the work still gets done**.
- We pay out rents to our clients every working day of the year, so you can **get your money when you want**.
- We provide a **Tenant Debt Guarantee**.
- Family owned and operated since **1990**.

100% of our tenants paid their rent on time

100% of our homes were occupied

January 2025 statistics

Your Business Development Team



Steven Loveridge



Jen Neil



Kelly Johnston



Rosa Ellis

This report is a market appraisal and does not purport to be a valuation, registered or otherwise. It provides an indication only of the amount the subject property may rent for. It has been prepared based on information provided and incorporates no warranty or guarantee as to the accuracy of the information which has been provided. Any person who relies on this report for any purpose does so in all respects at their own risk. The rental estimate is provided on the presumption that the home meets all legislative requirements under the Residential Tenancies Act and other relevant legislation, regulations and policies (including all Acts or Regulations in amendment, consolidation or substitution thereof). Your property may not be able to be rented if it is not compliant with the Residential Tenancies Regulations 2016 and Residential Tenancies (Healthy Homes Standards) Regulations 2019. Information about these regulations can be found here: <http://tenancy.govt.nz>



RENTAL APPRAISAL.

Date: 19 February 2025

Prepared for: Brookfields

Thank you for requesting a rental assessment for: **Heathcote House, 67 Ngaio Street, St Martins**

In the last year, our office, Harcourts AssetManagers, has signed and completed over 1,500 tenancies. When assessing the rental of this property, we have compared it with properties currently available for rent, and properties which we have recently been successfully tenanted. We also confer with rental statistics provided by the Ministry of Business, Innovation and Employment Bond Centre for all properties rented in Christchurch during a given six month period.

We consider this property to rent between \$670 and \$690 per week (unfurnished).



Prepared by: Kelly Johnston
Business Development Manager
M 0274 838 113
Kelly@assetmanagers.co.nz

What we will do for you that's different

- We negotiate more than 1,500 tenancies every year, and have over **200 combined years experience** in property management to secure you the best terms to **maximise your rental income**.
- You will have a Property Manager & Tenancy Manager team dedicated to managing your property, so if someone is sick, or on holiday, **the work still gets done**.
- We pay out rents to our clients every working day of the year, so you can **get your money when you want**.
- We provide a **Tenant Debt Guarantee**.
- Family owned and operated since **1990**.

100% of our tenants paid their rent on time

100% of our homes were occupied

January 2025 statistics

Your Business Development Team



Steven Loveridge



Jen Neil



Kelly Johnston



Rosa Ellis

This report is a market appraisal and does not purport to be a valuation, registered or otherwise. It provides an indication only of the amount the subject property may rent for. It has been prepared based on information provided and incorporates no warranty or guarantee as to the accuracy of the information which has been provided. Any person who relies on this report for any purpose does so in all respects at their own risk. The rental estimate is provided on the presumption that the home meets all legislative requirements under the Residential Tenancies Act and other relevant legislation, regulations and policies (including all Acts or Regulations in amendment, consolidation or substitution thereof). Your property may not be able to be rented if it is not compliant with the Residential Tenancies Regulations 2016 and Residential Tenancies (Healthy Homes Standards) Regulations 2019. Information about these regulations can be found here: <http://tenancy.govt.nz>



RENTAL APPRAISAL.

Date: 19 February 2025

Prepared for: Brookfields

Thank you for requesting a rental assessment for: **Eastern Cottage, 67 Ngaio Street, St Martins**

In the last year, our office, Harcourts AssetManagers, has signed and completed over 1,500 tenancies. When assessing the rental of this property, we have compared it with properties currently available for rent, and properties which we have recently been successfully tenanted. We also confer with rental statistics provided by the Ministry of Business, Innovation and Employment Bond Centre for all properties rented in Christchurch during a given six month period.

We consider this property to rent between \$520 and \$550 per week (unfurnished).



Prepared by: Kelly Johnston
Business Development Manager
M 0274 838 113
Kelly@assetmanagers.co.nz

What we will do for you that's different

- We negotiate more than 1,500 tenancies every year, and have over **200 combined years experience** in property management to secure you the best terms to **maximise your rental income**.
- You will have a Property Manager & Tenancy Manager team dedicated to managing your property, so if someone is sick, or on holiday, **the work still gets done**.
- We pay out rents to our clients every working day of the year, so you can **get your money when you want**.
- We provide a **Tenant Debt Guarantee**.
- Family owned and operated since **1990**.

100% of our tenants paid their rent on time
100% of our homes were occupied

January 2025 statistics

Your Business Development Team



Steven Loveridge



Jen Neil



Kelly Johnston



Rosa Ellis

This report is a market appraisal and does not purport to be a valuation, registered or otherwise. It provides an indication only of the amount the subject property may rent for. It has been prepared based on information provided and incorporates no warranty or guarantee as to the accuracy of the information which has been provided. Any person who relies on this report for any purpose does so in all respects at their own risk. The rental estimate is provided on the presumption that the home meets all legislative requirements under the Residential Tenancies Act and other relevant legislation, regulations and policies (including all Acts or Regulations in amendment, consolidation or substitution thereof). Your property may not be able to be rented if it is not compliant with the Residential Tenancies Regulations 2016 and Residential Tenancies (Healthy Homes Standards) Regulations 2019. Information about these regulations can be found here: <http://tenancy.govt.nz>



RENTAL APPRAISAL.

Date: 19 February 2025

Prepared for: Brookfields

Thank you for requesting a rental assessment for: **North Cottage, 67 Ngaio Street, St Martins**

In the last year, our office, Harcourts AssetManagers, has signed and completed over 1,500 tenancies. When assessing the rental of this property, we have compared it with properties currently available for rent, and properties which we have recently been successfully tenanted. We also confer with rental statistics provided by the Ministry of Business, Innovation and Employment Bond Centre for all properties rented in Christchurch during a given six month period.

We consider this property to rent between \$520 and \$550 per week (unfurnished).



Prepared by: Kelly Johnston
Business Development Manager
M 0274 838 113
Kelly@assetmanagers.co.nz

What we will do for you that's different

- We negotiate more than 1,500 tenancies every year, and have over **200 combined years experience** in property management to secure you the best terms to **maximise your rental income**.
- You will have a Property Manager & Tenancy Manager team dedicated to managing your property, so if someone is sick, or on holiday, **the work still gets done**.
- We pay out rents to our clients every working day of the year, so you can **get your money when you want**.
- We provide a **Tenant Debt Guarantee**.
- Family owned and operated since **1990**.

100% of our tenants paid their rent on time

100% of our homes were occupied

January 2025 statistics

Your Business Development Team



Steven Loveridge



Jen Neil



Kelly Johnston



Rosa Ellis

This report is a market appraisal and does not purport to be a valuation, registered or otherwise. It provides an indication only of the amount the subject property may rent for. It has been prepared based on information provided and incorporates no warranty or guarantee as to the accuracy of the information which has been provided. Any person who relies on this report for any purpose does so in all respects at their own risk. The rental estimate is provided on the presumption that the home meets all legislative requirements under the Residential Tenancies Act and other relevant legislation, regulations and policies (including all Acts or Regulations in amendment, consolidation or substitution thereof). Your property may not be able to be rented if it is not compliant with the Residential Tenancies Regulations 2016 and Residential Tenancies (Healthy Homes Standards) Regulations 2019. Information about these regulations can be found here: <http://tenancy.govt.nz>



RENTAL APPRAISAL.

Date: 19 February 2025

Prepared for: Brookfields

Thank you for requesting a rental assessment for: Bay Villa, 67 Ngaio Street, St Martins

In the last year, our office, Harcourts AssetManagers, has signed and completed over 1,500 tenancies. When assessing the rental of this property, we have compared it with properties currently available for rent, and properties which we have recently been successfully tenanted. We also confer with rental statistics provided by the Ministry of Business, Innovation and Employment Bond Centre for all properties rented in Christchurch during a given six month period.

We consider this property to rent between \$750 and \$800 per week (unfurnished).



Prepared by: Kelly Johnston
Business Development Manager
M 0274 838 113
Kelly@assetmanagers.co.nz

What we will do for you that's different

- We negotiate more than 1,500 tenancies every year, and have over **200 combined years experience** in property management to secure you the best terms to **maximise your rental income**.
- You will have a Property Manager & Tenancy Manager team dedicated to managing your property, so if someone is sick, or on holiday, **the work still gets done**.
- We pay out rents to our clients every working day of the year, so you can **get your money when you want**.
- We provide a **Tenant Debt Guarantee**.
- Family owned and operated since **1990**.

100% of our tenants paid their rent on time

100% of our homes were occupied

January 2025 statistics

Your Business Development Team



Steven Loveridge



Jen Neil



Kelly Johnston



Rosa Ellis

This report is a market appraisal and does not purport to be a valuation, registered or otherwise. It provides an indication only of the amount the subject property may rent for. It has been prepared based on information provided and incorporates no warranty or guarantee as to the accuracy of the information which has been provided. Any person who relies on this report for any purpose does so in all respects at their own risk. The rental estimate is provided on the presumption that the home meets all legislative requirements under the Residential Tenancies Act and other relevant legislation, regulations and policies (including all Acts or Regulations in amendment, consolidation or substitution thereof). Your property may not be able to be rented if it is not compliant with the Residential Tenancies Regulations 2016 and Residential Tenancies (Healthy Homes Standards) Regulations 2019. Information about these regulations can be found here: <http://tenancy.govt.nz>



RENTAL APPRAISAL.

Date: 19 February 2025

Prepared for: Brookfield

Thank you for requesting a rental assessment for: **Sunflower Cottage, 67 Ngaio Street, St Martins**

In the last year, our office, Harcourts AssetManagers, has signed and completed over 1,500 tenancies. When assessing the rental of this property, we have compared it with properties currently available for rent, and properties which we have recently been successfully tenanted. We also confer with rental statistics provided by the Ministry of Business, Innovation and Employment Bond Centre for all properties rented in Christchurch during a given six month period.

We consider this property to rent between \$730 and \$760 per week (unfurnished).



Prepared by: Kelly Johnston
Business Development Manager
M 0274 838 113
Kelly@assetmanagers.co.nz

What we will do for you that's different

- We negotiate more than 1,500 tenancies every year, and have over **200 combined years experience** in property management to secure you the best terms to **maximise your rental income**.
- You will have a Property Manager & Tenancy Manager team dedicated to managing your property, so if someone is sick, or on holiday, **the work still gets done**.
- We pay out rents to our clients every working day of the year, so you can **get your money when you want**.
- We provide a **Tenant Debt Guarantee**.
- Family owned and operated since **1990**.

100% of our tenants paid their rent on time

100% of our homes were occupied

January 2025 statistics

Your Business Development Team



Steven Loveridge



Jen Neil



Kelly Johnston



Rosa Ellis

This report is a market appraisal and does not purport to be a valuation, registered or otherwise. It provides an indication only of the amount the subject property may rent for. It has been prepared based on information provided and incorporates no warranty or guarantee as to the accuracy of the information which has been provided. Any person who relies on this report for any purpose does so in all respects at their own risk. The rental estimate is provided on the presumption that the home meets all legislative requirements under the Residential Tenancies Act and other relevant legislation, regulations and policies (including all Acts or Regulations in amendment, consolidation or substitution therefor). Your property may not be able to be rented if it is not compliant with the Residential Tenancies Regulations 2016 and Residential Tenancies (Healthy Homes Standards) Regulations 2019. Information about these regulations can be found here: <http://tenancy.govt.nz>



About Brooksfeld

If you want the best homes, you need the best architects. That's why our homes are designed in London by renowned Ben Pentreath Architects.

Why do we exist?

Established in 2019, Brooksfeld began property development with a simple goal - create beautiful homes that people love. We do not use 'cookie cutter' designs. Each one of our developments is tailored to the site, suburb, and surroundings. We build Classical and Georgian buildings and homes, as well as traditional cottages.

Over the past few years, we have fine-tuned our builds and are constantly looking for ways that we can better our designs to include more beautiful architectural details, durability, and affordability.

What makes Brooksfeld homes different?

We believe that your home should bring a sense of pride every time you arrive home. We challenge ourselves to maximise space and inclusions in every home to suit contemporary lifestyles.

Inside every Brooksfeld home you'll find stone bench tops, tiled bathrooms, low-VOC paints and double glazed windows to name just a few of our premium features. It's all part of our commitment to creating beautiful and sustainable homes that exceed people's expectations without costing the earth.



Brooksfield

Expression Of Interest

This EOI form is non binding.

This form allows you to put a property on Hold while you think about it, without having someone else buying it in the specified time below.

Name:

Phone No:

Email:

Address of property:

Indicated price:

End date of hold:

Client Acknowledgement:

I / We acknowledge and understand that in the event of a Backup EOI being signed and submitted on the above property, I / We have
Until the end date as stated above to
either:

- (a) to proceed forward by making a conditional offer.
- (b) not to proceed forward, thus ending our Hold on the above property.

The property will become available to the stock list, or the subsequent order of Backup Hold(s) after option (b).

Signed:

BROOKSFIELD



B R O O K S F I E L D

0800 548 454

www.brooksfield.co.nz

vinny@brooksfield.co.nz